KRABI'S ECOLOGICAL CONCEPT RESORT

ANANA

BOUTIQUE RESORT KRABI

A Breath of Fresh Air

Opening November 2018

THE ANANA EXPERIENCE

- 360 Views of Green Jungle + Forest
- Framed by Limestone Cliffs
- Sustainable Green Globe Resort
- Private Eco Beach Club
- Complimentary On-Demand E-TukTuk Shuttle
- 8 Minutes to AoNang Beach + Town

ECOLOGICAL CONCEPT RESORT & 5 STAR SERVICE

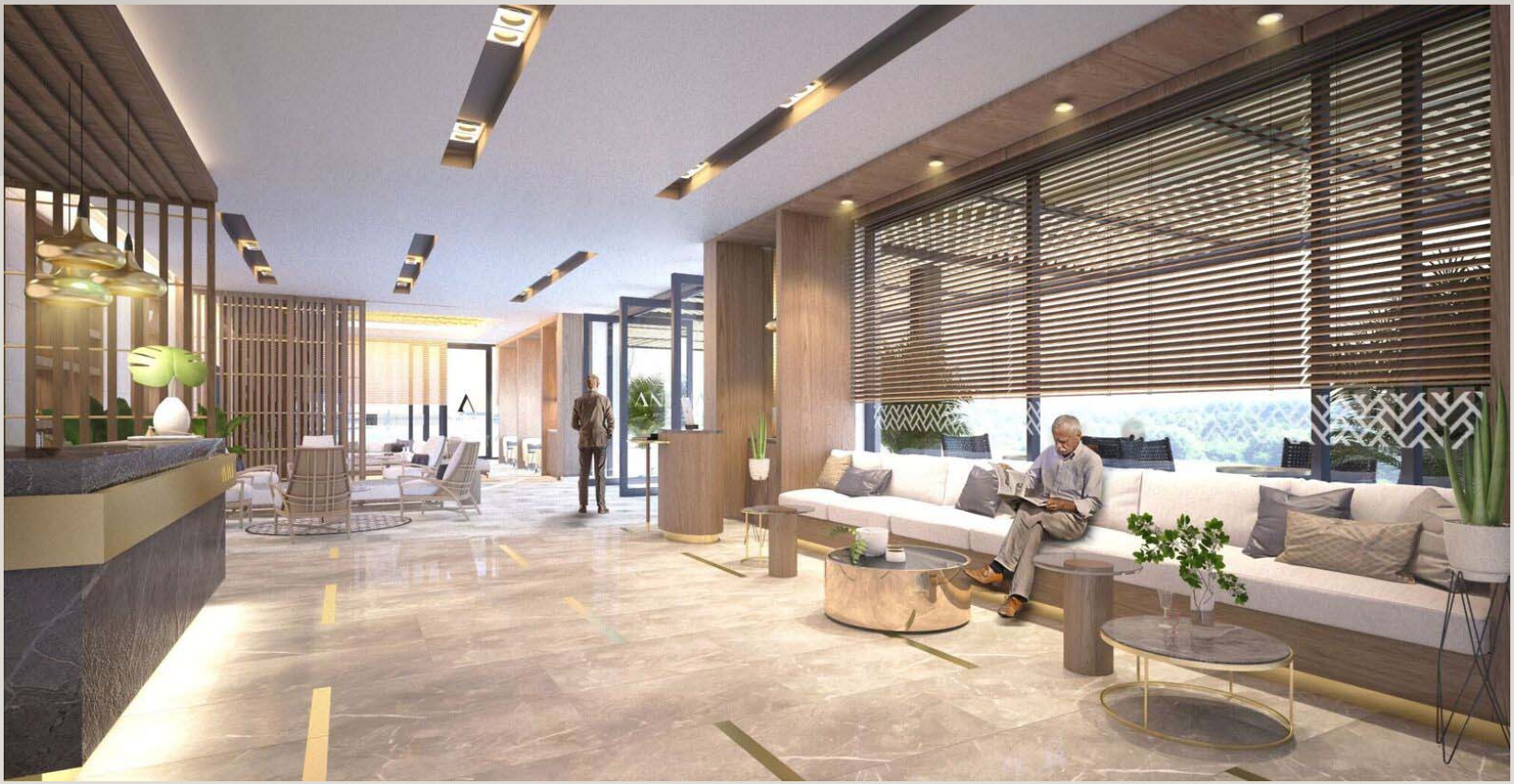

CLUB LOUNGE

GALLERY

CONTEMPORARY DESIGN OF THAI LIFESTYLE

5 SPA SUITES

55 SQM WITH
PARTNER BATH TUB

SPA STUDIOS

10 SPA STUDIOS

36 SQM WITH
COOLING TUB

THAI STUDIOS

LIVING + EATING + RESTING + SLEEPING ON RAISED ORGANIC TIMBER PODIUM

38 THAI STUDIOS

32 SQM WITH KING & TWIN BEDS

FAMILY + FRIENDS

6 FAMILY + FRIENDS STUDIOS

40 SQM WITH 2 QUEENS 2 SINGLES

ROOM AMENITIES

- Complimentary, High Speed WiFi
- Ergonomic 5-Star Latex Spring Mattresses
- Luxurious Bed Linen + Pillow Variety
- Natural, Organic Bath Amenities
- Whisper-Quiet Aircon + Ventilation
- 43” LED Cable TV
- Organic Tea + Coffee

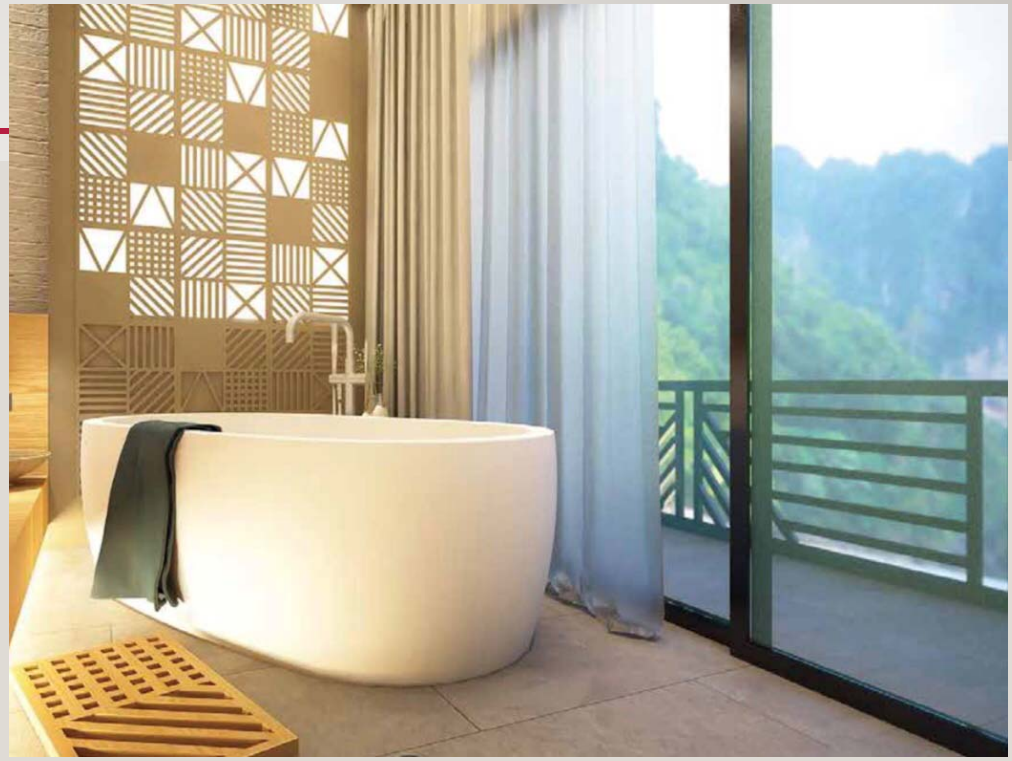

SPARADISE

- 200 sqm wellness area
- Revitalising Massage + Beauty Treatments
- Panorama Sauna + Aroma Steam
- Kidzone with Minipool
- Gymnasium with Personal Trainer

SPARADISE

HIMALAYA SALTCRYSTAL GROTTO

Grotto Environment with 40% humidity and a temperature of 23 degrees Celsius.

Benefits of salt therapy include:

- Reduced stress + headaches
- Increased energy + improved sleep patterns

YOGA

Garden Yoga Shala with practice also offered in the Sky Garden

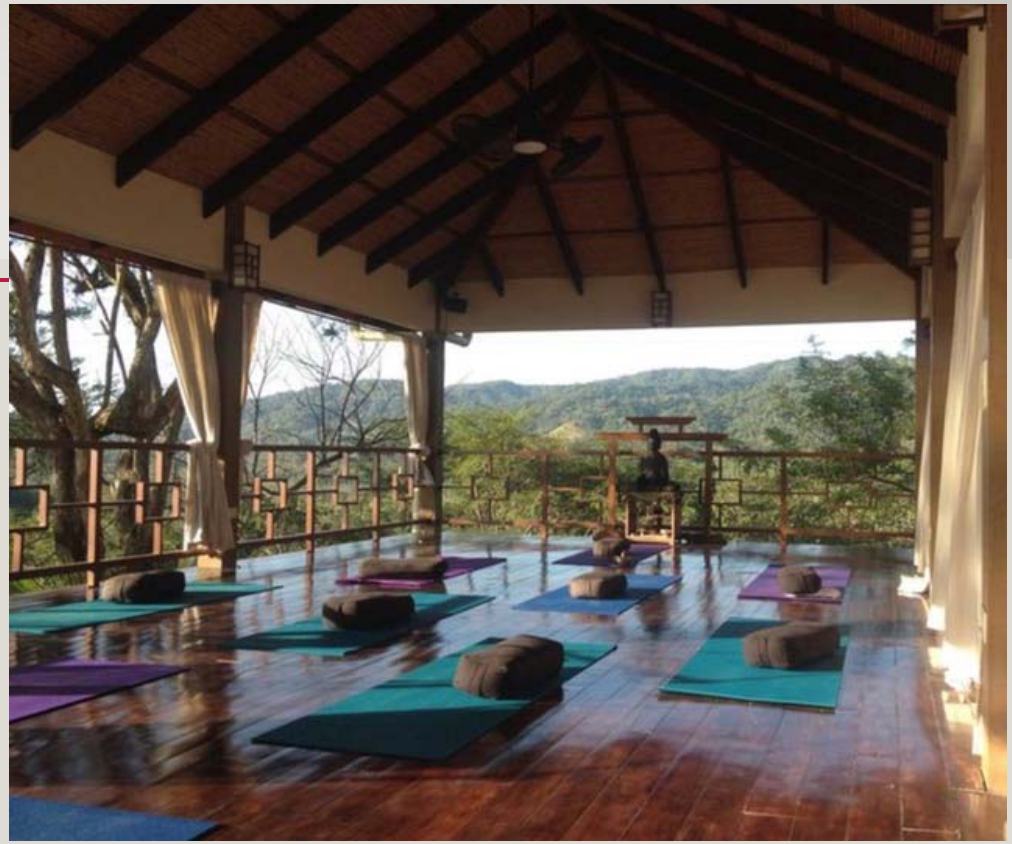

ANDAMANA BEACH CLUB

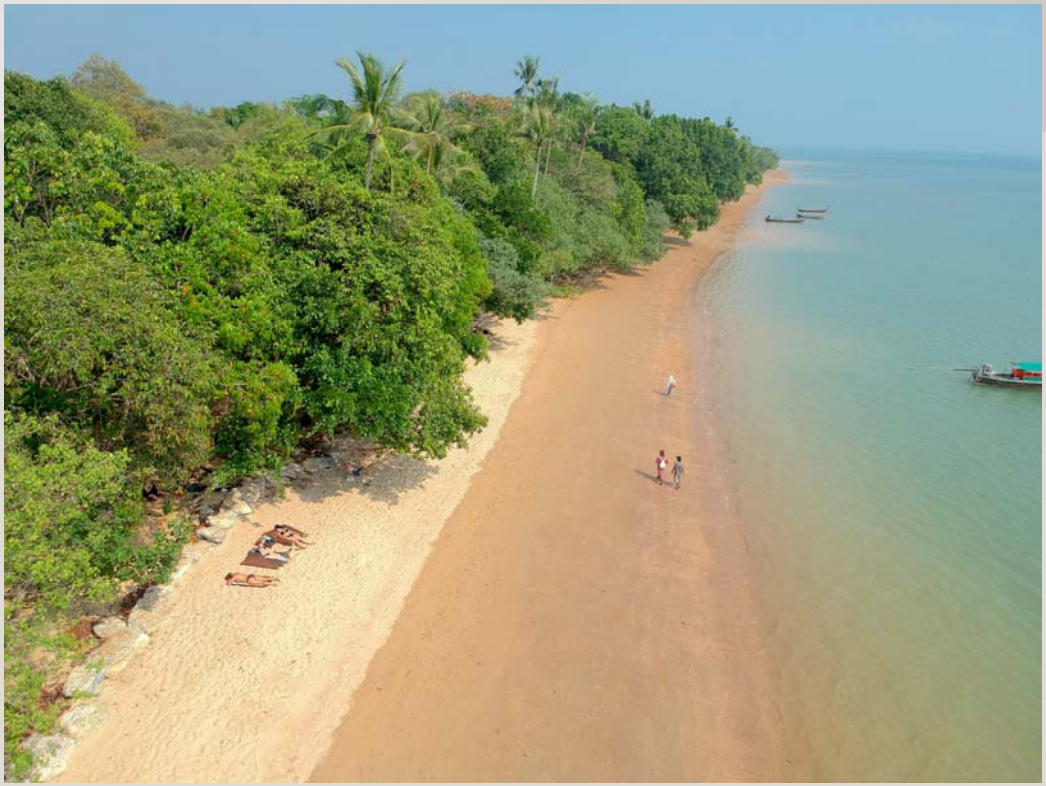

- Private Tidal Beach
- Private 4 Island Cruises
- Horseback Riding on the Beach
- Thai + Western Lunch
- Tropical Drinks
- On-Demand E-Tuk Tuk Transport Service

ANANA ACTIVITY HUB

- Natural Salt Infinity Pool (25 x 10m)
- Drinks at the Swim-up Bar
- Relax in the Sunken Pool Lounge
- Pool Café – Snacks and lunch
- Tropical Cocktails + Mocktails

WE ARE WHAT WE EAT

- PERMACULTURE ART FARM
  Truly a Farm-to-Table Concept with Integrated Organic Cooking Classes
- STREATS – Farm fresh Breakfast
  Authentic Dinner Treats from the Thai Streets

PERMACULTURE IS ECOLOGY

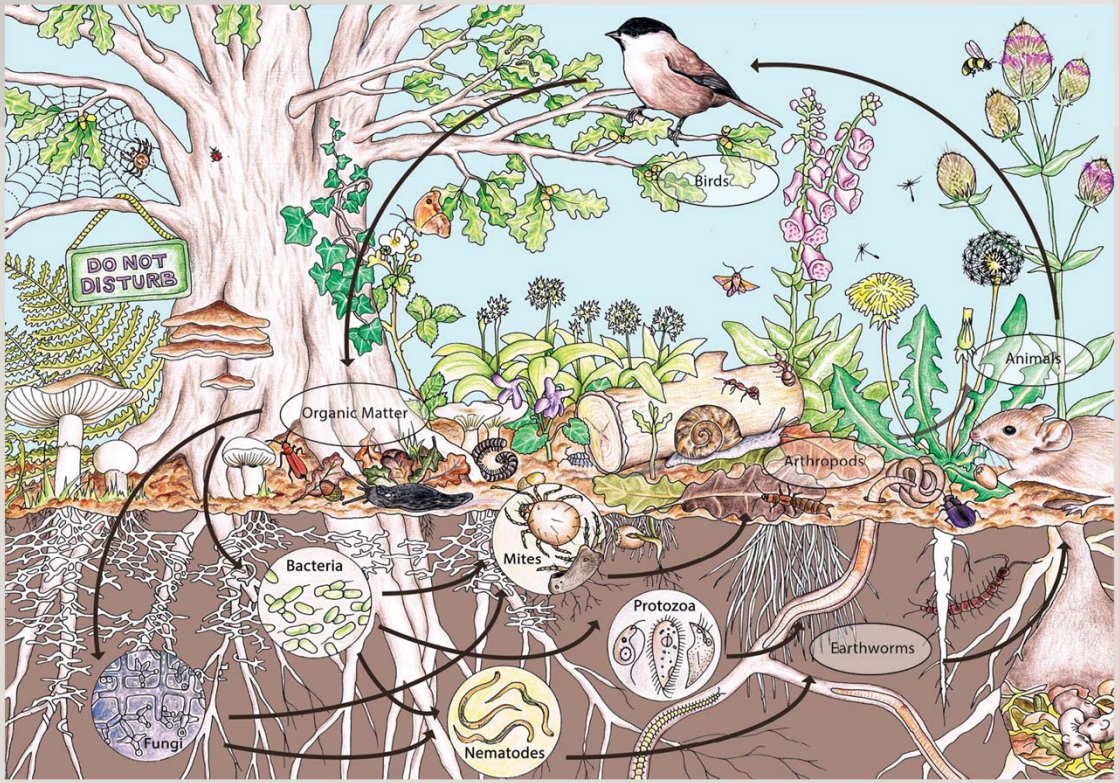

- PERMACULTURE - a creative design process based on whole-systems thinking informed by ethics
- PERMACULTURE – mimics the patterns, cycles and relationships found in nature
- PERMACULTURE – make the transition from being dependent consumers to becoming responsible producers

A - RAISED BEDS | Companion planting

Companion planting is an age old tradition, especially companion vegetable planting. It's a gardening technique that involves planting two or more plants near each other to derive some type of benefit. That benefit could be more vigorous growth, higher yield, repelling pests or attracting predators of common

8 BED TYPES

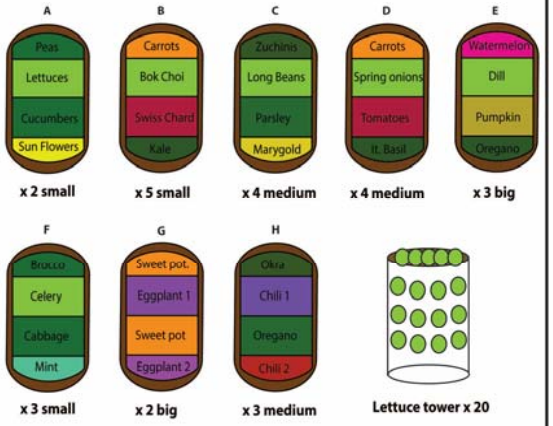

NOTE 1: herbs such as mint, dill, oregano, parsley instead of being interspersed with vegetable will be plant around the bed to svae space

NOTE 2: there will big (#5 ; about 5m long x 3m wide), medium (#11 ; 4m x 2m) and smaller beds (#10; 2m x 1m). Big beds will be used preferentially to accomodate ground rampant vegetables such as zuchinis, watermelon, pumpkins which will also be grown using treillis

B - TREES LIST

1 - **Keffir lime** (Citrus hystrix)
2 - **Cha Muang** (Garcinia cowa)
3 - **Melinjo** (Gnetum gnemon)
4 - **Sapote amarillo** (P. campechiana)
5 - **Mango** (Mangifera indica)
6 - **Pomelo** (Citrus maxima)
7 - **Lime** (Citrus aurantifolia)
8 - **Guava** (Psidium guajava)
9 - **Banana** (Musa sp.)
10 - **Coconut** (Cocos nucifera)
11 - **Papaya** (Carica papaya)
12 - **Cacao** (Theobroma cacao)
13 - **Tamarind** (Tamarindus indica)
14 - **Rose apple** (S. samarangense)
15 - **Avocado** (Persea Americana L.)
16 - **Mulberry** (Morus nigra)
17 - **Bamboo*** (D. giganteus)

Opt. Bodhi tree (Ficus religiosa) ; * Technically bamboos are grasses not trees

C - SPICES GARDEN | Cooking essentials

The spices or herb garden will be located a very short walking distance from the cooking class platform for students to picks these essential and common ingredients at ease.

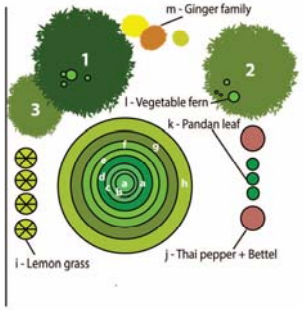

SPICES LIST

Herbs and tubers

a - Mint
b - Parsley
c - Dill
d - Thyme
e - Oregano
f - Rosemary
g - coriander
h - basils (Holy, Thai, Lemon, It.)
i - Lemon grass
j - Thai pepper + Bettel
k - Pandan leaf
l - Vegetable fern
m - Ginger, Galangal, Turmeric, Fingerroot

Trees
1 - Keffir lime (Citrus hystrix)
2 - Cha Muang (Garcinia cowa)
3 - Melinjo (Gnetum gnemon)

D - COMPOST & BIOGAS | Energy and soil production

APA Farm is intended to be an entirely chemical free farm producing as much as possible its own energy and reducing, recycling, reusing as much as possible. Accordingly we will produce our own soil and organic fertilizer on site using worm and bin composting as well as biogas.

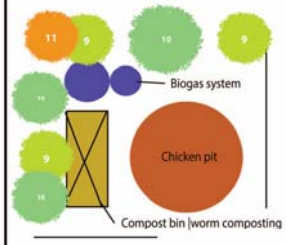

SPECIFICATIONS

BIOGAS
the biogas station will be constructed by local experience community farmers. It can accomodate/digest green and non-green organic wastes producing methane through the process of fermentation as well as enriched water as a by-product to be used as fertilizer.

COMPOST and WORM COMPOSTING
Additional green wastes will be used to create orgnic matter/black soil through "sitting" composting and worm composting that produces a rich worm castings-based organic soil to be used in the vegetable beds

E - VINE PERGOLA | Green underway

The vine pergola will support several species of edible vines to create shady microclimatic ocnditions and an inspiring green feature to explore in our way to the yoga shala

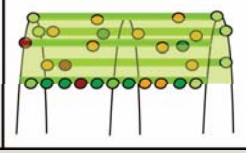

SPICES LIST

a - (Yard-)long bean (Vigna unguiculata)
b - Calabash/Bottle gourd (Lagenaria siceraria)
c - Kabocha squash (Cucurbita maxima)
d - Ivy vine (Coccinia grandis)
e - Butterfly pea (Clitoria ternatea)
f - Passion fruit (Passiflora edulis)
g - Black pepper (Piper nigrum)

FOOD, FIT, FUN

- SKY GARDEN – Sunset Cocktails
- COOPERS – Organic, Vegetarian Pool Cafe
- CLUB LOUNGE – Thai Tea Time

SPECIAL EVENTS + MEETINGS

- GREENHOUSE in the Farm

  Banquets up to 50 guests + Meetings up to 35 persons

- ROOFTOP MARQUEE

  Events + Small Weddings up to 40 guests

- ANDAMANA BEACH CLUB

  Parties on the Beach up to 120 guests

- STREATS

  Private Dinner Parties up to 40 guests

AUTHENTIC KRABI DISCOVERIES

- AoNang is the gateway to more than 100 islands. Discover the breathtaking maritime world by private long tail boat, or join a luxury cruise to Phi Phi Island on board a traditional Phinisi yacht.
- Explore the Andaman Sea, Mangroves and Caves by canoe or sail into the sunset on a 100 year old Siamese Junk.
- All experiences are away from the crowds delivering a dream holiday begging to return.

Wolfgang Grimm

THE MAN BEHIND ANANA

Inspired by Thai culture and nature, Wolfgang Grimm's hotel life is culminating in the development of his own Green Globe Certified ecological concept resort. ANANA, slated to open in October 2018, will be a breath of fresh air in Krabi, Thailand.

Wolfgang is a third generation son of a German hoteliers family, has 50 years experience in hospitality, with a 25 of those years in senior management at InterContinental Hotels in Europe, Asia, and Australia. Career highlights include General Manager of Intercontinental Sydney for 8 years where he made significant contributions to Australian hospitality. As chairman of the Australian Hotels Association and Tourism NSW he was the catalyst to new directions in Australian tourism, leading to his appointment to the Sydney Olympic Bid Committee, which resulted in the success of the city hosting the 2000 Olympic Games. His passion for integrated education led to the creation of the InterContinental Hotel School Sydney, which is now part of Southern Cross University awarding BA degrees in hotel management. He is a Fellow of Southern Cross University Lismore and his leadership in tourism, education, environment and community was rewarded with an AM Order of Australia. As Regional VP of Operations at InterContinental Hotels AustralAsia and General Manager of the Grand InterContinental Seoul, which has the organization's largest food and beverage operation in the world, he oversaw the building and opening of the Coex InterContinental in the Korea World Trade Center complex and project managed the creation of InterContinental Chongqing, China.

In 2002 Grimm retired from InterContinental and moved to Sydney and his Hunter Valley vineyard property. His hospitality advisory for Roche Group Hunter Valley and THL Hotels operating urban hotels, resorts, and lodges in Australia/NZ, Asia Pacific, and Europe led to his 2012 appointment as owner representative and now Vice President of Andamana Hotels Krabi. This group features three Southern Thailand resorts - Aonang Cliff Beach Resort, Crown Lanta Resort & Sp,a and Alisea Boutique Hotel, two achieving Hall of Fame TripAdvisor status.His passion for Sustainable Tourism became apparent when adding a private Andamana Eco Beach Club to the hotel portfolio; he is now embarking on becoming an incubator for ecological resort development with the creation of ANANA Resort and Permaculture Art Farm in AoNang, Krabi.

ANANA RESORT

Krabi

Soi Suan Tu Rian

Amphoe Mueang, Krabi, 81000

Thailand

Airport 30 minutes | Aonang Beach and City 8 minutes | Andamana Beach Club 5 minutes

SE Asia | Wolfgang | vp@ananakrabi.com | 66 806123322

Europe | Ulrich | uli@ananakrabi.com | 49 (89) 54544708

Australia | Greg | greg@ananakrabi.com | 61 (414) 011391

ANANA
RESORT KRABI
HOME
ACCOMMODATION
FACILITIES & SERVICES
Facebook | @AnanaResort
Website | www.AnanaKrabi.com